

**SURVEY NOTE**

FOUND IRON PIPE MONUMENTS PER UNRECORDED SURVEY BY J.B. HARPER WERE UTILIZED AS FOLLOWS: THE DEED FOR THE PROPERTY ALONG THIS LINE (PEARL 2143 OR 260) CALLS FOR THE PROPERTY LINE TO FOLLOW THE EASTERLY AND SOUTHERLY EDGE OF A PRIVATE ROAD. SAID ROAD STILL EXISTS AND GENERALLY FOLLOWS THE LINE ESTABLISHED BY THE FOUND IRON PIPE MONUMENTS (SAID LINE ALSO FOLLOWS AN OLD FENCE ALONG THE EDGE OF THE ROAD); HOWEVER THE CALCULATED DEED POSITIONS OF SOME OF THE CORNERS BETWEEN FOUND PIPE #1 AND FOUND PIPE #2 ENCR OACH INTO THE ROAD. CORNERS SET BY THIS SURVEY ALONG THE LINE BETWEEN SAID FOUND PIPES #1 AND #2 ARE SET PER DEED CALL TO ROAD OR AT DEED POSITIONS BASED ON ADJUSTED DIMENSIONS BETWEEN SAID FOUND PIPES IF THEY FELL ON THE EDGE OF THE ROAD.

**NOTICE : SEE SHEET 4 FOR ALL LOCAL AGENCY REQUIRED INFORMATION**

**LEGEND**

- SET 1/2" IRON PIPE WITH PLASTIC PLUS STAMPED LS 4793
- FOUND 1/2" IRON PIPE WITH PLASTIC PLUG STAMPED LS 3216 PER 201 MAPS 24 UNLESS OTHERWISE NOTED
- FOUND 1/2" IRON PIPE, NO TAG, PER UNRECORDED SURVEY BY J.B. HARPER LS 1443 FOR GUY SMITH IN 1965 A COPY OF WHICH IS ON FILE AT THIS OFFICE
- R1 DOC. NO. 84-049679 VESTING DEED
- R2 201 MAPS 24 BASIS OF BEARINGS
- R3 UNRECORDED SURVEY BY J.B. HARPER SEE SURVEY NOTE AND 2143 OR 260
- R4 359 MAPS 5
- \* CHANGES OR ADDITONS TO 459 MAPS 1-4

\* DIMENSIONS OF THESE TWO LINES WERE SHOWN INCORRECTLY ON 359 MAPS 1-4. THE CORRECT DIMENSIONS ARE SHOWN HEREON.

LOT ONE P.M. 3684  
201 MAPS 24

COHN  
DOC 85-050026

\* SET 1/2" IRON PIPE IN EAST-WEST FENCE LINE PER BOUNDARY LINE AGREEMENT 2799 O.R. 1  
N 3°44'23" W 9.90 FROM FOUND PIPE

FOLGER  
DOC 86-092663

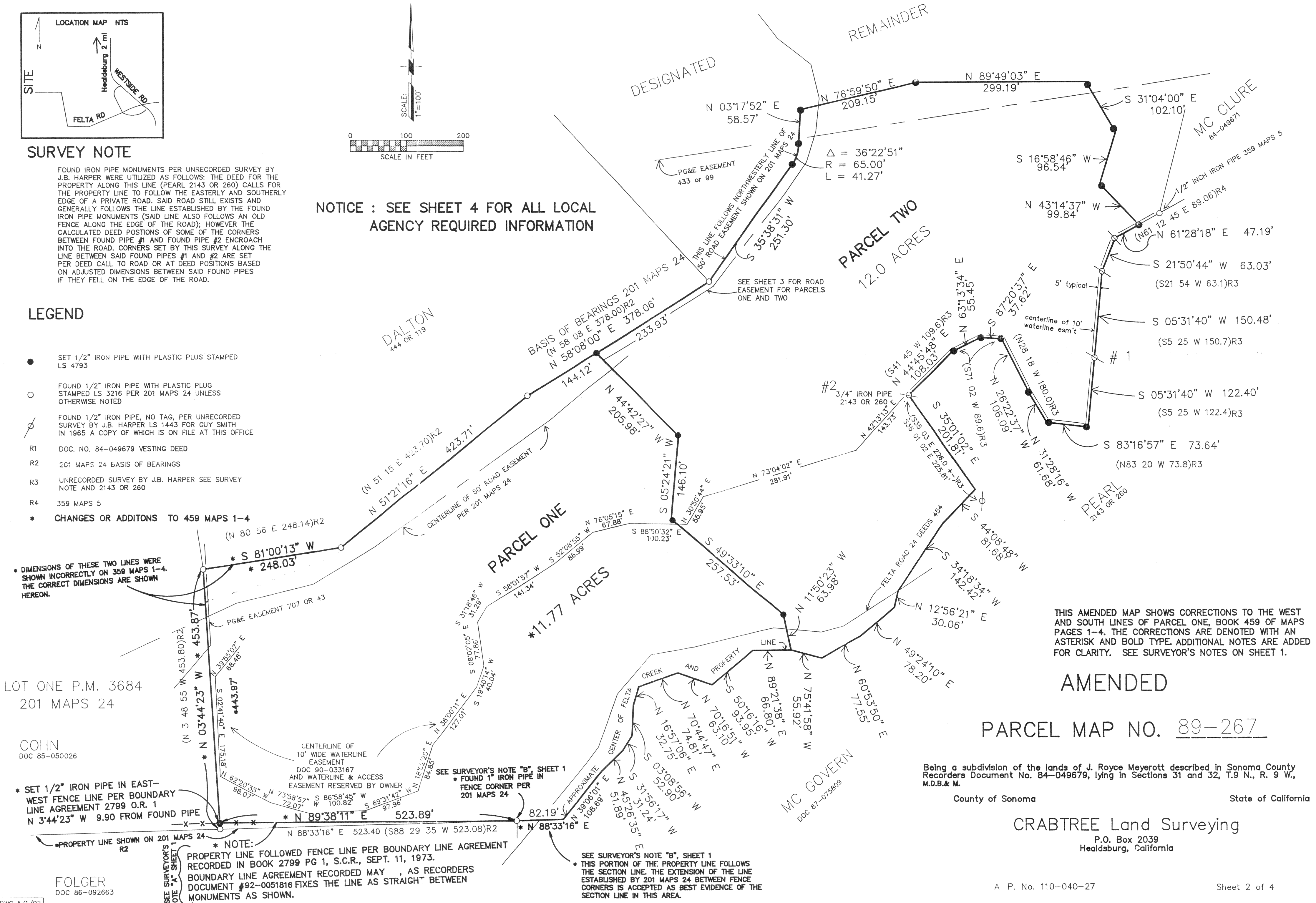
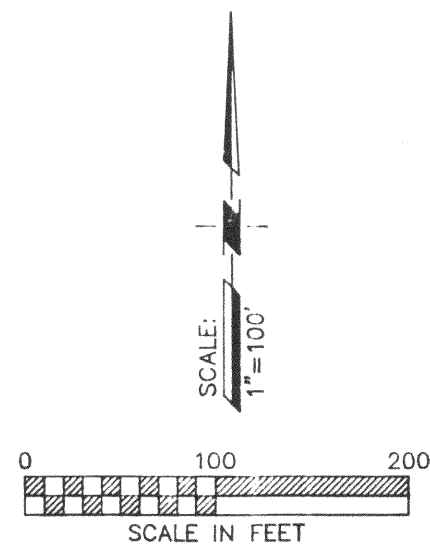

THIS AMENDED MAP SHOWS CORRECTIONS TO THE WEST AND SOUTH LINES OF PARCEL ONE, BOOK 459 OF MAPS PAGES 1-4. THE CORRECTIONS ARE DENOTED WITH AN ASTERISK AND BOLD TYPE. ADDITIONAL NOTES ARE ADDED FOR CLARITY. SEE SURVEYOR'S NOTES ON SHEET 1.

**AMENDED**

**PARCEL MAP NO. 89-267**

Being a subdivision of the lands of J. Royce Meyerott described in Sonoma County Records Document No. 84-049679, lying in Sections 31 and 32, T.9 N., R. 9 W., M.D.B. & M.

County of Sonoma State of California

**CRABTREE Land Surveying**  
P.O. Box 2039  
Healdsburg, California